

# Using CRS with Accelerated Maths

Go to your hosted website for Renaissance Place



Log in as Teacher/Administrator

Use your normal User Name and Password

A screenshot of the Renaissance Place login page for Teachers/Administrators. The page has a dark header with the Renaissance Place logo. Below the header, there is a section titled 'Teachers/Administrators' with the instruction 'Enter user name and password'. There are two input fields: 'User Name' and 'Password'. Below the input fields, there is a 'Log In' button and a 'Change Password' link. At the bottom of the page, there is contact information: 'Technical support: support@renlearn.co.uk' and 'Corporate web site: www.renlearn.co.uk'.

In Renaissance Place select Product Administration

Renaissance Place Home

**Home**  
Welcome ADMINISTRATOR USER

**Renaissance Place** Hide Details

Consolidated Reports	<b>Data Consolidation Status</b>
School Years	
Education Authority and Schools	Last Consolidation: 08/03/2007
Courses and Classes	Next Consolidation: 09/03/2007
Personnel and Pupils	
<u>Product Administration</u>	

**Accelerated Maths** Hide Details

- Assignment Book
- Reports
- Teams and Targets
- Libraries
- Preferences
- Resources

In Product Administration go to the Set-Up and Maintenance section and select Download Client Application Installers

Renaissance Place Home > Product Administration

**Product Administration**  
Select a product administration task

**Registrations and Subscriptions**  
Manage Product Registrations and Subscriptions  
Manage Content Subscription Codes  
Remove Product Registration

**Set-Up and Maintenance**  
Download Client Application Installers  
Set Data Editing Restrictions Preference

**Access and Security**  
Define User Capabilities  
Set Account Login Preferences

This is where you will see your server name or IP address. Write down the server name or IP address shown in the top part of the page. You will need this information later.

Renaissance Place Home > Product Administration > Download Client Software

**Client Install**  
Select a client application to install

**Installation Instructions**  
After installation, your application may ask for the Server Name or IP Address. Your application will need this information before it can access any data.

▲ Your Server Name or IP Address is **server**

**Client applications available for installation**

**Accelerated Maths**

Install	Client Application
Install	Adobe Reader for Macintosh
Install	Adobe Reader for Windows
Install	Renlearn Print Plug-in 1.3 for Macintosh OS X
Install	Renlearn Print Plug-in 1.3 for Windows

**Marking Software**

Install	Client Application
---------	--------------------

Install Renaissance Print Plug-in 1.3 for Windows	
Install	Client Application
Install	Adobe Reader for Windows
Install	Macromedia Flash Player for Windows
Install	Renlearn Print Plug-in 1.3 for Windows

MathsFacts in a Flash	
Install	Client Application
Install	Adobe Reader for Windows
Install	Macromedia Flash Player for Windows
Install	Renlearn Print Plug-in 1.3 for Windows

Marking Software	
Install	Client Application
Install	AccelScan 1.42 for Windows
Install	Renaissance Responder 1.0 For Windows

STAR Early Literacy	
Install	Client Application
Install	Adobe Reader for Windows
Install	Macromedia Flash Player for Windows

In Download Client Installers go to Marking Software and select Install - Renaissance Responder 1.0 For Windows.

1. Follow the installation instructions. When the software has been installed you can open Renaissance Responder from 'Programs'
2. Close any programs you have open on your computer.
1. Double-click the ResponderInstaller1.0Win.msi file that you just downloaded.
3. When the Renaissance Responder Set-Up Wizard appears, click Next. When the system asks you which folder to store the software in, click Next to accept the suggested destination, or click Browse to select a different folder before you click Next.



4. Click **Next** again to confirm installation.
5. Click **Close** when the installation is complete.
6. To start the program, click **Start** on your Windows task bar and choose Programs, Renaissance Classroom Response System and Renaissance Responder in the Start menu.

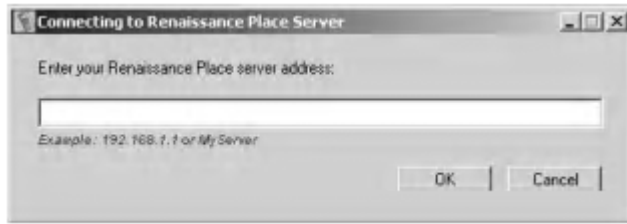

7. Enter the name of your Accelerated Maths server or the IP address you wrote down when you downloaded the program.

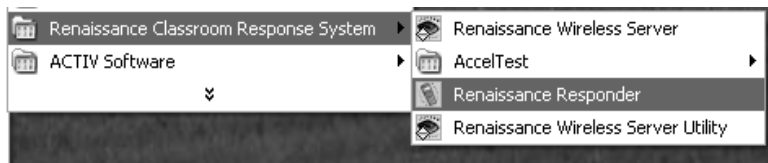

8. Click to open the program.



9. Use 'admin' as User name and 'admin1' as Password.

10. You should see this –

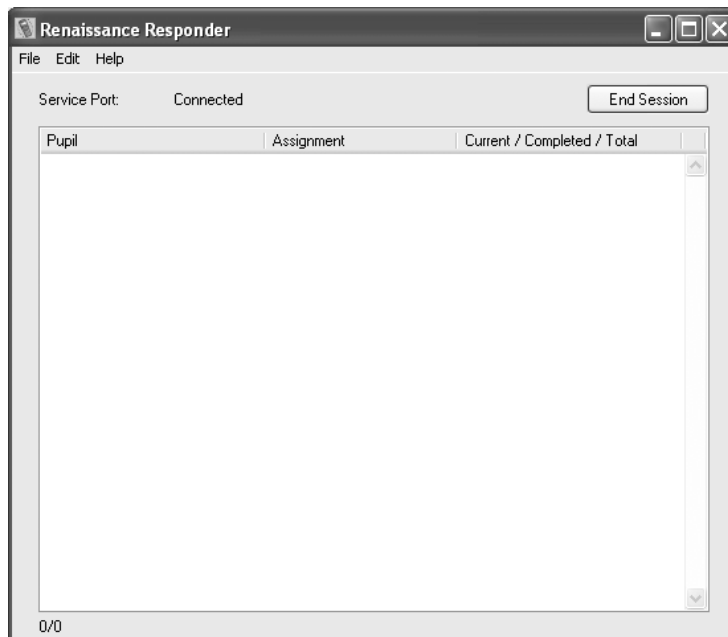

11. Connect the Renaissance Receiver to your PC you should find that the small light on the front of the receiver turns green. Have a Responder unit to hand.

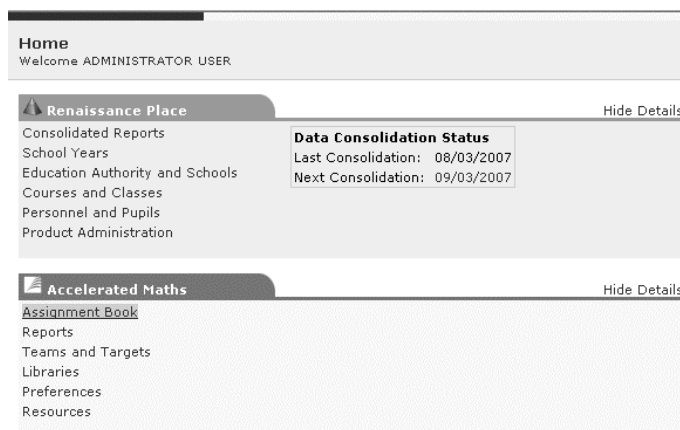

12. Re-open Renaissance Place and go to the Assignment Book in Accelerated Maths.
13. From here select an assignment to print. As ever make a note of the form number, you will need this soon.
14. Turn on the CRS unit by holding down the on/off button for one or two seconds. You will see a menu selection appear on the screen. By default '**Join Session**' is highlighted press '**SELECT**'.

15. The unit will search for a Receiver, select the one named on the screen.
- 16.** You will then be asked to enter a form number. Enter this number onto your unit and press **ENTER**. The screen will then welcome the user by name and you will be given instructions to work through the form, selecting responses to each question as you progress. Select **A, B, C,** or **D** and press **ENTER**.
17. By using the scroll buttons users can move through the questions. They can leave a question and return to it later if they want. The unit will not send the answers through until the user is ready to send.